



Simple and Easy **for everyone to use**



- 300, 600 & 1200dpi Edge-to-Edge Printing
- Easy Card Issuing
- Excellent Convenience
- FINE™ Imaging Technology
- Low Cost Security with UV Printing
- High Durability



Single sided ID CARD PRINTER  
**smart-31 S**

- Color & Mono Single Sided Printing
- Print Speed: Max. 20 sec./card (YMCKO)
- 300, 600 & 1200dpi with Edge-to-Edge Printing
- LED Button for Front Operation
- Low Cost Security with UV Printing
- Installable Encoders: MS, Contact & Contactless
- Upgradable Modules: Flipper & Ethernet



Dual sided ID CARD PRINTER  
**smart-31 D**

- Single or Dual Sided Printing
- Print Speed: Max. 26 sec./card (YMCKOK)
- 300, 600 & 1200dpi with Edge-to-Edge Printing
- 31S Field Upgradable to 31D
- LED Button for Front Operation
- Low Cost Security with UV Printing
- Installable Encoders: MS, Contact & Contactless
- Upgradable Modules: Ethernet



Rewritable ID CARD PRINTER  
**smart-31 R**

- Direct Thermal Rewritable Method
- Rewrite Speed: Max. 12 sec./card
- 300, 600 & 1200dpi with Edge-to-Edge Printing
- LED Button for Front Operation
- Installable Encoders: MS, Contact & Contactless
- Upgradable Modules: Ethernet



**ISSUANCE**

SMART Applications ensure proper card issuance and data management with SMART series printers at no extra cost.

- Design and Print (Images, Photos, Texts, etc.)
- 1D & 2D Barcode printing
- Auto portrait (Auto face detection & adjustment of size & position)
- Printing of sequential numbers
- Card design templates
- Plug-in for supporting external devices (Sign pad, Cameram Scanner)
- Convenient card issuance and data management
- Magnetic stripe(MS), contact & contactless smart card encoding by using plug-in program



**SECURITY**

SMART series provides effective security features for access control and data encryption.

- SMART series has a password verification function to provide administrator and user authentications.
- SMART series can set a specific authorized PC for encoding and printing cards.
- SMART series can encrypt data transmitted on USB and can support SSL (Secure Socket Layer) protocol on ethernet communications.

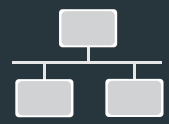

**NETWORKING**

SMART series can utilize the network printer server for encoding and printing cards.

- SMART Ethernet module can not only print cards but also encode MS, contact and contactless smart card through the network.
- SMART Ethernet module has OCP (Open Card Print) protocol which can encode and print cards by using commands on multiple platforms without installing the printer driver.
- Available encoding the contact & contactless smart card by Ethernet.



Simple and Easy for everyone to use



## SPECIFICATIONS

Model		SMART-31S	SMART-31D	SMART-31R
Printing	Print Type	Dye-Sublimation		
	Resolution	300dpi (Color & Mono), 600 & 1200dpi (Mono Only) / Edge to Edge		
Card	Dual Side Printing	Option (with Flipper)	Yes	No
	Card Feeding	Automatic		
	Card Size	ISO CR80		
	Card Thickness	0.38mm (15mil) ~ 0.76mm (30mil)		
	Card Type	PVC, PET, Composite PVC	PVC, PET, Composite PVC	Rewritable Thermochromic Material
Print Speed	Monochrome	5 sec./card (720 cards/hour)	5 sec./card (720 cards/hour)	5 sec./card (720 cards/hour)
	YMCKO	Max. 20 sec./card (180 cards/hour)	Max. 20 sec./card (180 cards/hour)	-
	YMCKOK	-	Max. 26 sec./card (138 cards/hour)	-
Capacity	Input Hopper	80 Cards		
	Output Hopper	25 Cards		
System	Control Panel	1 LED Button		
	Supported Platforms	Microsoft Windows 7/ 8 /10, Mac OS, Linux		
	Communication	USB, Ethernet (Option)		
	Power Supply	DC 24V		
	Power Consumption	48		
	Temperature	15~35°C		
	Humidity	35~70%		
	WxLxH (Millimeter)	172 x 377 x 190	172 x 472 x 190	172 x 377 x 190
	WxLxH (Inch)	6.8 x 14.8 x 7.5	6.8 x 18.6 x 7.5	6.8 x 14.8 x 7.5
	Kg/lbs	3.4 / 7.5	4.2 / 9.5	3.4 / 7.5
Encoding Options	Magnetic	ISO 7811 (Track I, II, III Read/ Write, HiCo/ LoCo), JIS II		
	Contact	ISO 7816 (ID-1)		
	Contactless	MIFARE, ISO 14443 (Type A/ B), ISO 15693, DESFIRE, iCLASS		
Certifications	Certifications	CB, CE, FCC, KC, CCC		
Warranty	Warranty	24 Months		

\*Print Speed : May change under specific condition.

## Applications

Employee ID card  
Student ID  
Payment card  
Health card  
Leisure resort pass card  
Identification card  
Transport pass card  
Loyalty card / Event card



## CONSUMABLES

### COLOR RIBBONS

Model	Capacity	Description
YMCKO	250 Cards/Roll	Full Color Ribbon with Resin Black & Overlay
YMCKOK	200 Cards/Roll	Full Color Ribbon with Resin Black, Overlay & Black for Back Side
YMCFKO	200 Cards/Roll	Full Color Ribbon with UV Panel, Resin Black and Overlay
HYMCKO	350 Cards/Roll	Half Panel Size Color Ribbon with Resin Black and Overlay
3YMCKO	400 Cards/Roll	1/3 Panel Size Color Ribbon with Resin Black and Overlay

### MONO RIBBONS

Model	Capacity	Description
KO	600 Cards/Roll	Black with Overlay
K	1200 Cards/Roll	Black
W	1200 Cards/Roll	White
B	1200 Cards/Roll	Blue
R	1200 Cards/Roll	Red
MG	1200 Cards/Roll	Metallic Gold
MS	1200 Cards/Roll	Metallic Silver
SO	1200 Cards/Roll	Scratch-Off

Specifications and availability may change without notice.

**SMART-31 Series value class ID card printer for everyone** which is a perfect solution for printing ID cards at a low budget.

SMART-31S (single-sided), SMART-31D (dual-sided) and SMART-31R (rewritable) printer models are available.

SMART-31 Rewritable printer is an ideal solution for printing temporary information on ID cards.



Provides a cost effective solution!

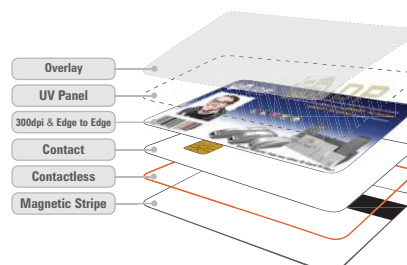

Distributed in Italy by



**Ermes Srl**

[ermes-online.it](http://ermes-online.it)  
[info@ermes-online.it](mailto:info@ermes-online.it)  
 +39 051 757040  
 Via Grassilli, 11  
 Calderara di Reno (BO)